

# Archaeological monitoring and recording at 10 Salisbury Avenue, Colchester, Essex, CO3 3DN

October 2016



**by Laura Pooley**

with contributions by Stephen Benfield  
figures by Laura Pooley and Alec Wade

fieldwork by Chris Lister, Robin Mathieson and Alec Wade

**commissioned by David McDougall  
on behalf of Deborah Roome**

NGR: TL 9904 2461 (centre)

Planning reference: 152390

CAT project ref.: 15/10j

Colchester Museum accession code COLEM: 2016.101

CHER ref: ECC3886

OASIS reference: colchest3-228444



**Colchester Archaeological Trust**

Roman Circus House,  
Roman Circus Walk,  
Colchester,  
Essex, CO2 7GZ

tel.: 01206 501785

email: lp@catuk.org

**CAT Report 1027**  
October 2016

## **Contents**

1	Summary	1
2	Introduction	1
3	Archaeological background	1
4	Results	1
5	Finds	3
6	Discussion	3
7	Acknowledgements	3
8	References	4
9	Abbreviations and glossary	4
10	Contents of archive	4
11	Archive deposition	5

Figures

after p5

Appendix 1 CAT WSI

Appendix 2 OASIS Summary

## **List of photographs and figures**

Cover: general site shot

Photograph 1	F1, looking W	2
Photograph 2	Foundation trench, looking NE	2
Photograph 3	Foundation trench, looking SW	3

Fig 1 Site location

Fig 2 Results

Fig 3 Representative and feature sections

## 1 Summary

*Archaeological monitoring and recording was carried out at 10 Salisbury Avenue, Colchester, Essex in advance of the construction of a rear side extension. Despite being located in an area of known Roman burials, no significant archaeological horizons were exposed.*

## 2 Introduction (Fig 1)

This report presents the results of archaeological monitoring and recording at 10 Salisbury Avenue, Colchester, Essex which was carried out between 4th-7th October 2016. The work was commissioned by David McDougall, on behalf of Deborah Roome, in advance of the construction of a rear side extension, and was undertaken by Colchester Archaeological Trust (CAT).

In response to consultation with Colchester Borough Council Planning Services (CBCPS), the Colchester Borough Council Archaeological Advisor Jess Tipper advised that in order to establish the archaeological implications of this application, the applicant should be required to commission a scheme of archaeological investigation in accordance with paragraphs 128, 129 and 132 of the *National Planning Policy Framework* (DCLG 2012).

All archaeological work was carried out in accordance with a *Brief for Continuous Archaeological Recording*, detailing the required archaeological work, written by Jess Tipper (CBCPS 2015), and a written scheme of investigation (WSI) prepared by CAT in response to the brief and agreed with CBCPS (CAT 2015).

In addition to the brief and WSI, all fieldwork and reporting was done in accordance with English Heritage's *Management of Research Projects in the Historic Environment (MoRPHE)* (English Heritage 2006), and with *Standards for field archaeology in the East of England* (EAA 14 and 24). This report mirrors standards and practices contained in the Institute for Archaeologists' *Standard and guidance for archaeological watching brief* (ClfA 2014a) and *Standard and guidance for the collection, documentation, conservation and research of archaeological materials* (ClfA 2014b).

## 3 Archaeological background

The following archaeological background draws on the major published sources for Colchester archaeology (listed below), and also on the Colchester HER (previously Urban Archaeological Database (UAD)) and the Essex Historic Environment Record (EHER).

The proposed development lies within an area of high archaeological potential, specifically within an area of Roman cemeteries. To the northwest, several Roman burials were discovered in 1819-20 when the Essex County Hospital was constructed (CAR 9, 258) along with the famous 'Colchester Sphinx', and many others have been found since. A number of burials have also been recorded along Wellesley Road (Hull 1958, 203-5; CAR 8, 43-9). Eighteen Roman inhumation burials were excavated in 1971 on the west side of the Maldon Road roundabout before the construction of Southway (CAR 9, 261). To the north-east over 700 Roman inhumations were excavated in the 1970s and 1980s in advance of the construction of the Police station on Butt Road (CAR 9, 4-202). To the east/southeast cemetery sites are also known from excavations at Abbey Field (EHER 12384) and on the Garrison Alienated Land (Areas J1, C2, H; CAT Reports 412 and forthcoming). Roman pits, ditches, metalled surfaces and a well have also all been identified nearby.

## 4 Results (Figs 2-3)

All groundworks were carried out by the contractor under archaeological supervision.

The foundation trenches for the extension measured 7.8m long by 0.6m wide (4.68m<sup>2</sup>) and 1.1-1.7m deep. They were excavated through modern hardstanding (L1, c 220mm thick) and a dark brown silty-sandy subsoil (L2, c 550mm thick) onto natural orange sand (L3).

Two features were identified and a number of modern services crossed the trenches. Modern pit F1 measured approximately 1m wide by 1.7m deep and contained fragments of modern pottery and clay pipe. Modern pit F2 was full of building debris (not retained) and possibly associated with the construction of the house.



**Photograph 1** F1, looking W



**Photograph 2** Foundation trench, looking NE

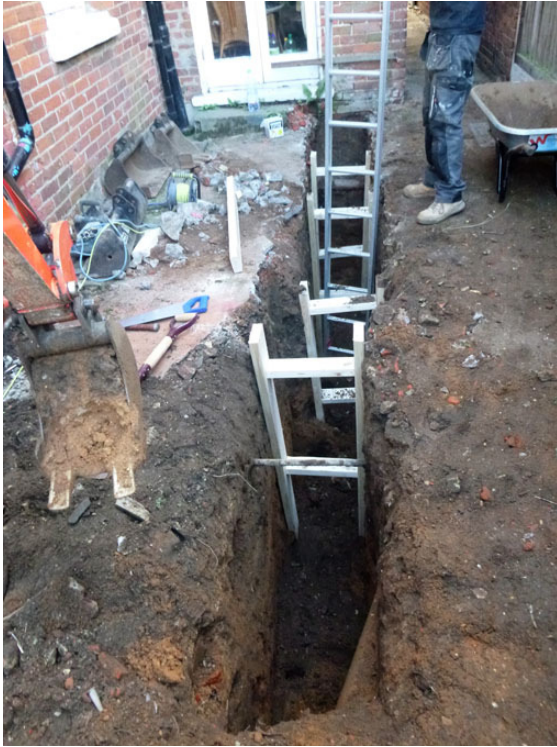

**Photograph 3** Foundation trench, looking SW

## 5 Finds

*by Stephen Benfield*

There is a small quantity of finds of 19th – early 20th century date from F1 (1). This consists of Staffordshire-type factory wares (Fabric 48), including part of a broken willow-pattern plate and a sherd of glazed red earthenware which is probably a late slipped kitchenware (Fabric 51A). There is also a broken clay pipe bowl with floral relief decorated seams (*CAR 5*, fig 60) dated early-mid 19th century. On each side of the spur are smudged pipe makers initials. One letter is probably an **R** which could indicate the initials SR, as seen on two examples of this type of pipe published in *CAR 5* (fig 60), which are associated with the Colchester pipe maker Stephen Chamberlain Rand who is listed in the town directories and census returns of the period 1827-1851 (*CAR 5*, 64).

## 6 Discussion

Despite being located in an area of archaeological importance, no significant archaeological horizons were exposed. The modern features are likely to be associated with the construction of the house and subsequent activity in the rear garden.

## 7 Acknowledgements

CAT thanks David McDougall and Deborah Roome for commissioning and funding the work. The project was managed by C Lister and carried out by CL, R Mathieson and A Wade. Figures were prepared by LP and AW. The project was monitored for CBCPS by Jess Tipper.



## 8 References

Note: all CAT reports, except for DBAs, are available online in PDF format at <http://cat.essex.ac.uk>

Brown, D	2007	<i>Archaeological Archives: A guide to best practice in creation, compilation, transfer and curation</i>
CAR 5	1988	<i>Colchester Archaeological Report 5: The post-Roman small finds from excavations in Colchester 1971-85</i> , by N Crummy
CAR 8	1995	<i>Colchester Archaeological Report 8: Roman vessel glass from excavations in Colchester, 1971-85</i> by J Price
CAR 9	1993	<i>Colchester Archaeological Report 9: Excavations of Roman and later cemeteries, churches and monastic sites in Colchester, 1971-85</i> by N Crummy, P Crummy & C Crossan
CAT	2014	<i>Health &amp; Safety Policy</i>
CAT	2015	<i>Written Scheme of Investigation (WSI) for continuous archaeological monitoring and recording at 10 Salisbury Avenue, Colchester, Essex, CO3 3DN</i>
CAT Report 412	2011	<i>Archaeological investigations on the 'Alienated Land', Colchester Garrison, Colchester, Essex.</i>
CAT	forthcoming	<i>Archaeological excavations on Area H of the 'Alienated Land', Colchester Garrison, Colchester, Essex.</i>
CBCPS	2015	<i>Brief for Continuous Archaeological Recording at 10 Salisbury Avenue, Colchester, CO3 3DN</i> , by Jess Tipper
ClfA	2014a	<i>Standard and Guidance for an archaeological watching brief</i>
ClfA	2014b	<i>Standard and guidance for the collection, documentation, conservation and research of archaeological materials</i>
David Gurney	2003	<i>Standards for field archaeology in the East of England. East Anglian Archaeology Occasional Papers 14 (EAA 14).</i>
DCLG	2012	<i>National Planning Policy Framework</i>
English Heritage	2006	<i>Management of Research Projects in the Historic Environment (MoRPHE)</i>
Medlycott, M	2011	<i>Research and archaeology revisited: A revised framework for the East of England. East Anglian Archaeology Occasional Papers 24 (EAA 24)</i>

## 9 Abbreviations and glossary

CAT	Colchester Archaeological Trust
CBCPS	Colchester Borough Council Planning Services
CBM	brick/tile (ceramic building material)
ClfA	Chartered Institute for Archaeologists
context	specific location of finds on an archaeological site
feature (F)	an identifiable thing like a pit, a wall, a drain: can contain 'contexts'
layer (L)	distinct or distinguishable deposit of soil
modern	period from c AD 1800 to the present
natural	geological deposit undisturbed by human activity
post-medieval	from Henry VIII to c AD 1800
Roman	the period from AD 43 to c AD 410
UAD	Urban Archaeological Database
WSI	Written Scheme of Investigation

## 10 Contents of archive

**Finds:** n/a

### Paper and digital record

One A4 document wallet containing:

The report (CAT Report 1027)

CBCPS Evaluation Brief, CAT Written Scheme of Investigation

Original site record (Feature and layer sheets, Finds record, plans)

Site digital photos and log, Architectural plans, Attendance register, Risk assessment

## 11 Archive deposition

The paper and digital archive is currently held by the Colchester Archaeological Trust at Roman Circus House, Roman Circus Walk, Colchester, Essex, CO2 7GZ, but will be permanently deposited with Colchester Museum under accession code: COLEM 2016.101.

© Colchester Archaeological Trust 2016

### Distribution list

David McDougall

Deborah Roome

Jess Tipper, Colchester Borough Council Planning Services

Essex Historic Environment Record



### Colchester Archaeological Trust

Roman Circus House,  
Roman Circus Walk,  
Colchester,  
Essex, CO2 7GZ

tel.: 01206 501785

email: [lp@catuk.org](mailto:lp@catuk.org)

Checked by: Philip Crummy

Date: 13.10.2016

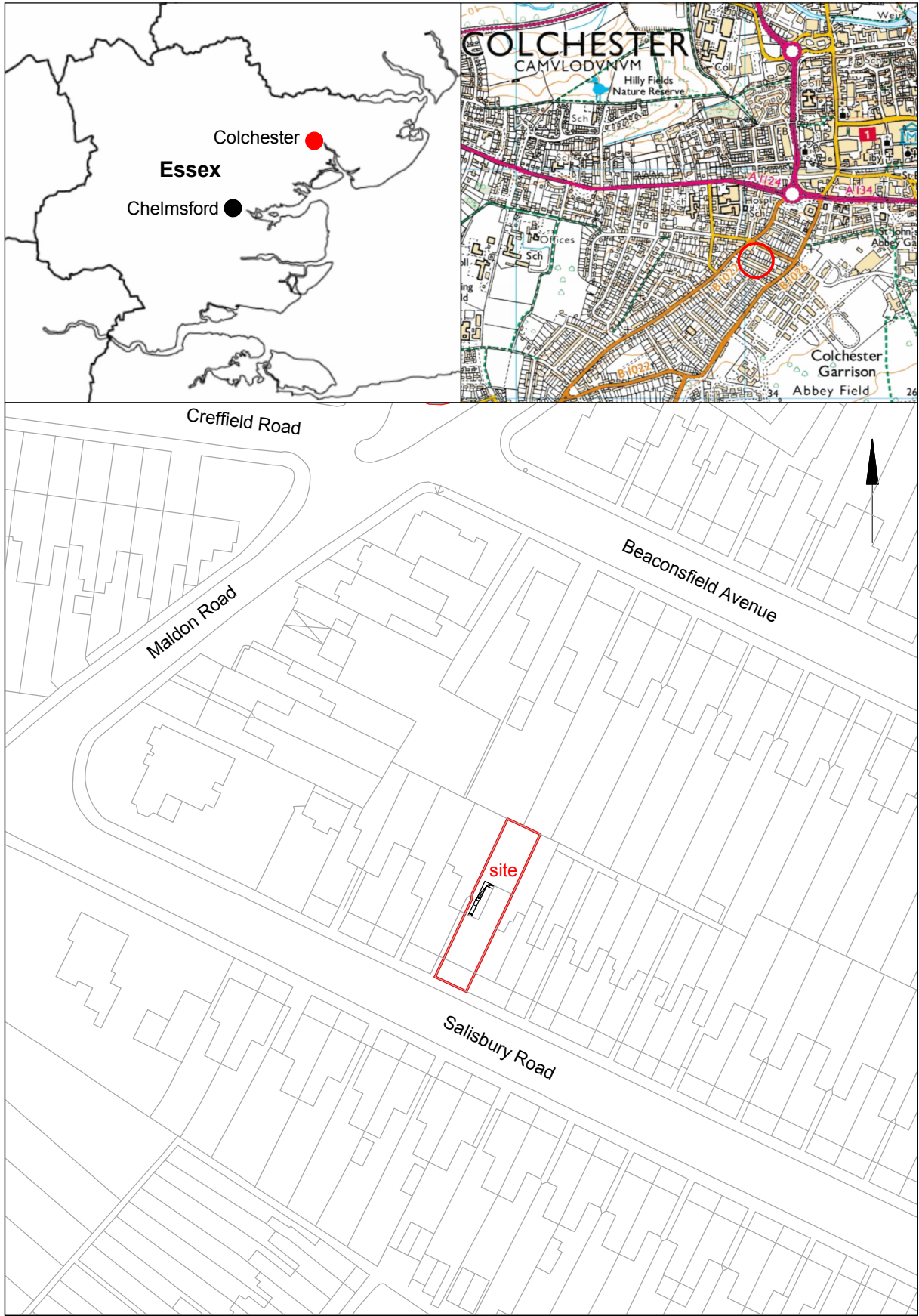

© Crown copyright. All rights reserved. Licence number 100039294.

Fig 1 Site location.





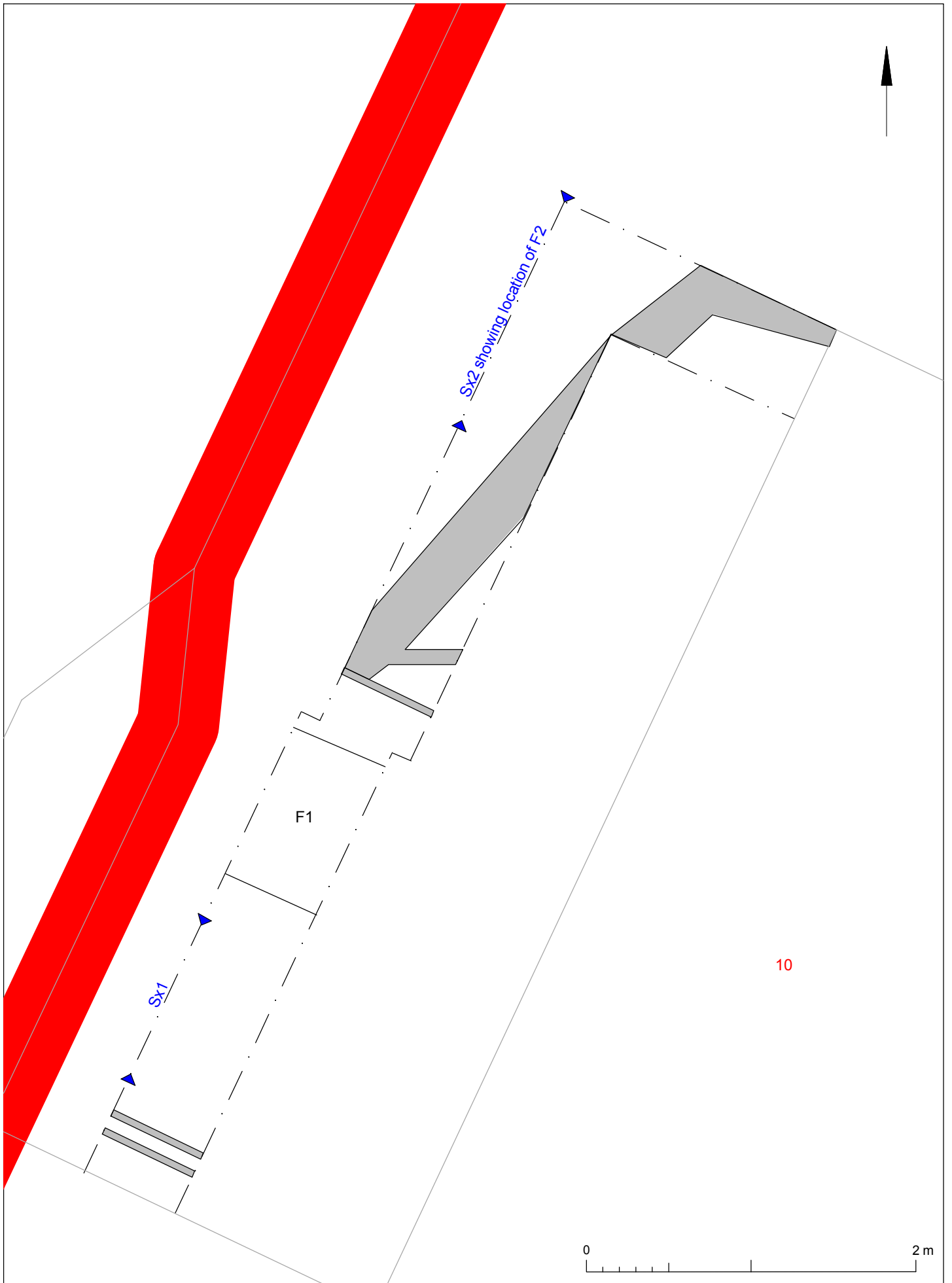

Fig 2 Results

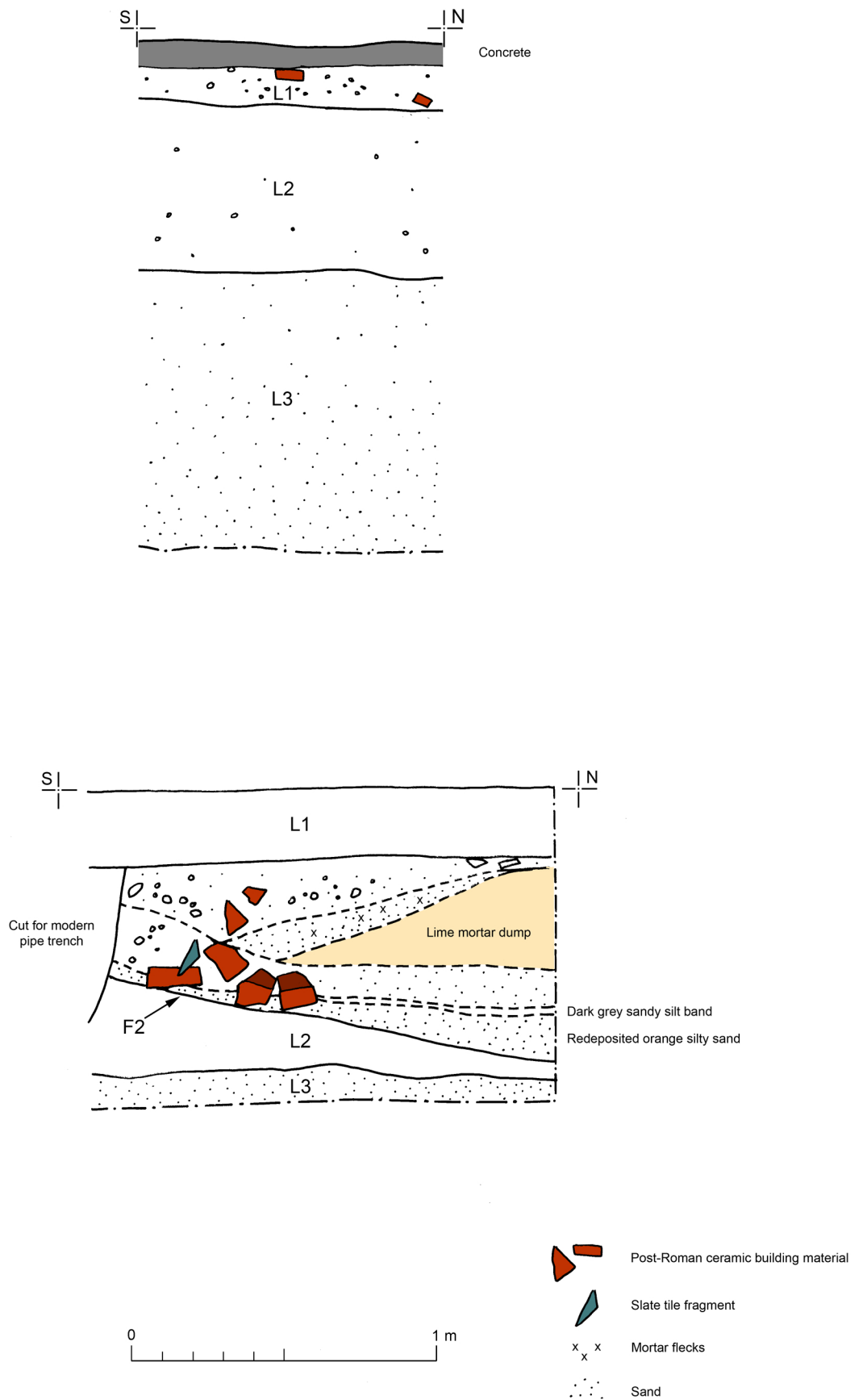

Fig 3 Representative and feature sections

## Essex Historic Environment Record/ Essex Archaeology and History

### Summary sheet

<b>Address:</b> 10 Salisbury Avenue, Colchester, Essex, CO3 3ND	
<b>Parish:</b> Colchester	<b>District:</b> Colchester
<b>NGR:</b> TL 9904 2461 (centre)	<b>Site code:</b> CAT project ref.: 15/10c UAD ref: ECC3886 OASIS ref: colchest3-228444
<b>Type of work:</b> Monitoring and recording	<b>Site director/group:</b> Colchester Archaeological Trust
<b>Date of work:</b> 4th-7th October 2016	<b>Size of area investigated:</b> 4.68m <sup>2</sup>
<b>Location of curating museum:</b> Colchester museum accession code COLEM: 2016.101	<b>Funding source:</b> Owner
<b>Further seasons anticipated?</b> no	<b>Related CHER/SMR number:</b>
<b>Final report:</b> CAT Report 1027	
<b>Periods represented:</b> Modern	
<b>Summary of fieldwork results:</b> Archaeological monitoring and recording was carried out at 10 Salisbury Avenue, Colchester, Essex in advance of the construction of a rear side extension. Despite being located in an area of known Roman burials, no significant archaeological horizons were exposed.	
<b>Previous summaries/reports:</b> None	
<b>CBC monitor:</b> Jess Tipper	
<b>Keywords:</b> –	<b>Significance:</b> –
<b>Author of summary:</b> Laura Pooley	<b>Date of summary:</b> October 2016

**Written Scheme of Investigation (WSI)  
for continuous archaeological monitoring and  
recording (a watching brief) at  
10 Salisbury Avenue, Colchester, Essex, CO3  
3DN**

**NGR:** TL 9904 2461 (centre)

**Planning reference:** 152390

**Agent:** David McDougall  
**Client:** Deborah Roome

**Curating Museum:** Colchester

**Museum accession code:** tbc  
**CAT Project code:** 15/10j  
**UAD Event Number:** tbc  
**OASIS Project ID:** colchest3-228444

**Site Manager:** Ben Holloway

**CBC Monitor:** Jess Tipper

**This WSI written:** 30 10 2015

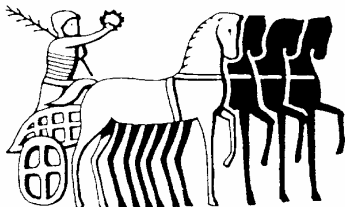

COLCHESTER ARCHAEOLOGICAL TRUST,  
Roman Circus House, Roman Circus Walk  
Colchester, Essex, C02 7GZ  
tel: 07436 273 304  
email: [archaeologists@catuk.org](mailto:archaeologists@catuk.org)

## Site Location and Description

The proposed development site lies immediately to the south-west of Colchester's walled town centre on Salisbury Avenue. Site centre is TL 9904 2461.

## Proposed work

The development comprises the construction of a single storey rear side extension, 7m by 1.5m in area.

## Archaeological Background

The following archaeological background draws on the major published sources for Colchester archaeology (listed below), and also on the Urban Archaeological Database (UAD) created by Colchester Borough Council, and the Essex Historic Environment Record (EHER).

The proposed development lies within an area of high archaeological potential, specifically within an area of Roman cemeteries. To the north-west, several Roman burials were discovered in 1819-20 when the Essex County Hospital was constructed (*CAR 9*, 258) along with the famous 'Colchester Sphinx', and many others have been found since. A number of burials have also been recorded along Wellesley Road (Hull 1958, 203-5; *CAR 8*, 43-9). Eighteen Roman inhumation burials were excavated in 1971 on the west side of the Maldon Road roundabout before the construction of Southway (*CAR 9*, 261). To the north-east over 700 Roman inhumations were excavated in the 1970s and 1980s in advance of the construction of the Police station on Butt Road (*CAR 9*, 4-202). To the east/south-east cemetery sites are also known from excavations at Abbey Field (EHER 12384) and on the Garrison Alienated Land (Areas J1, C2, H; CAT Reports 412 and forthcoming). Roman pits, ditches, metalled surfaces and a well have also all been identified nearby.

## Planning Background

A planning application was made to Colchester Borough Council in October 2015 (application No.152390) proposing the construction of a single storey rear side extension.

As the site lies within an area highlighted by the EHER / UAD as having a high potential for archaeological deposits, an archaeological condition was recommended by Colchester Borough Council Archaeological Officer (CBCAO). The recommended archaeological condition is based on the guidance given in the *National Planning Policy Framework* (DCLG 2012).

## Requirement for Work

The required archaeological work is for continuous archaeological recording (a watching brief). Details are given in a Project Brief written by CBCAO (CBC 2015).

Specifically:

The archaeological work will comprise a continuous watching brief on all groundworks associated with the side extension. The watching brief is being undertaken to identify and record any surviving archaeological deposits that may exist on site.

**Sufficient time shall be allowed for the recording of any complex archaeological deposits including burials/cremations that may be encountered.**

## General Methodology

All work carried out by CAT will be in accordance with:

- professional standards of the Chartered Institute for Archaeologists, including its *Code of Conduct* (CIfA 2014a, b)



- Standards and Frameworks published by East Anglian Archaeology (Gurney 2003, Medlycott 2011)
- required standards of fieldwork in Colchester Borough (CM 2008a, b)
- relevant Health & Safety guidelines and requirements (CAT 2014)
- the Project Brief issued by CBCAO (CBC 2015)

Professional CAT field archaeologists will undertake all specified archaeological work, for which they will be suitably experienced and qualified.

Notification of the supervisor/project manager's name and the start date for the project will be provided to CBCAO one week before start of work.

Unless it is the responsibility of other site contractors, CAT will study mains service locations and avoid damage to these.

At the start of work (immediately before fieldwork commences) an OASIS online record <http://ads.ahds.ac.uk/project/oasis/> will be initiated and key fields completed on Details, Location and Creators forms. At the end of the project all parts of the OASIS online form will be completed for submission to EHER. This will include an uploaded .PDF version of the entire report.

A project or site code will be sought from the curating museum, as appropriate to the project. This code will be used to identify the project archive when it is deposited at the curating museum.

## **Staffing**

The number of field staff for this project is estimated as follows: One CAT officer (Ben Holloway).

## **Watching brief methodology**

There will be sufficient on-site attendance by CAT staff to maintain a continuous watch on all contractors' ground reduction, footings work, service trench digging, and all related works to record, excavate or sample (as necessary) any archaeological features or deposits.

All topsoil removal and ground reduction, will be done with a toothless bucket.

If archaeological features or deposits are uncovered, time will be allowed for these to be planned and recorded.

If any features or deposits uncovered are to be destroyed by the proposed development, time will be allowed for these features to be excavated by hand. This includes a 50% sample of discrete features (pits, etc) and 10% of linear features (ditches, etc).

Fast hand-excavation techniques involving (for instance) picks, forks and mattocks will not be used on complex stratigraphy.

A metal detector will be used to examine spoil heaps, and the finds recovered.

Individual records of excavated contexts, layers, features or deposits will be entered on pro-forma record sheets. Registers will be compiled of finds, small finds and soil samples.

All features and layers or other significant deposits will be planned, and their profiles or sections recorded. The normal scale will be site plans at 1:20 and sections at 1:10, unless circumstances indicate that other scales would be appropriate.

## Site surveying

Normal scale for archaeological site plans and sections is 1:20 and 1:10 respectively, unless circumstances indicate that other scales would be more appropriate.

The site grid will be tied into the National Grid. Corners of excavation areas and trenches will be located by NGR coordinates.

## Environmental sampling policy

CAT has an arrangement with Val Fryer whereby any potentially rich environmental layers or features will be appropriately sampled as a matter of course, but only if they are datable. Any processing and reporting will be done by Val Fryer. If any complex or outstanding deposits are encountered, VF will be asked onto site to advise. EH Regional Adviser is available for further advice.

## Human remains

CAT follows the policy of leaving human remains *in situ* unless there is a clear indication that the remains are in danger of being compromised as a result of their exposure. If circumstances indicated it were prudent or necessary to remove remains from the site during the monitoring, the following criteria would be applied; if it is clear from their position, context, depth, or other factors that the remains are ancient, then normal procedure is to apply to the Department of Justice for a licence to remove them. In that case, conditions laid down by the license will be followed. If it seems that the remains are not ancient, then the coroner, the client, and CBCAO will be informed, and any advice and/or instruction from the coroner will be followed.

## Photographic record

Will include both general and feature-specific photographs, the latter with scale and north arrow. A photo register giving context number, details, and direction of shot will be prepared on site, and included in site archive.

## Finds

All significant finds will be retained.

All finds, where appropriate, will be washed and marked with site code and context number.

Stephen Benfield (CAT) normally writes our finds reports. Some categories of finds are automatically referred to other CAT specialists:

animal bones (small groups): Adam Wightman

flints: Adam Wightman

or to outside specialists:

small finds, metalwork, coins, etc: Nina Crummy.

animal bones (large groups) and human remains: Julie Curl (*Sylvanus*)

environmental processing and reporting: Val Fryer (Loddon)

conservation of finds: staff at Colchester Museum

Other specialists whose opinion can be sought on large or complex groups include:

Roman brick/tile: Ernest Black

Roman glass: Hilary Cool

Prehistoric pottery: Paul Sealey

Other: EH Regional Adviser in Archaeological Science (East of England).

All finds of potential treasure will be removed to a safe place, and the coroner informed immediately, in accordance with the rules of the Treasure Act 1996. The definition of treasure is given in pages 3-5 of the Code of Practice of the above act. This refers primarily to gold or silver objects.

Requirements for conservation and storage of finds will be agreed with the appropriate museum prior to the start of work, and confirmed to CBCAO.

## **Results**

Notification will be given to CBCAO when the fieldwork has been completed.

An appropriate archive will be prepared to minimum acceptable standards outlined in *Management of Research Projects in the Historic Environment* (English Heritage 2006).

The report will be submitted within 6 months of the end of fieldwork, with a copy supplied to CBCAO as a PDF.

The report will contain:

- The aims and methods adopted in the course of the archaeological project.
- Location plan of site in relation to Colchester street grid.
- A section drawing showing depth of deposits from present ground level with Ordnance Datum, vertical and horizontal scale (if this can be safely done)
- Archaeological methodology and detailed results including a suitable conclusion and discussion and results referring to Regional Research Frameworks (Medlycott 2011).
- All specialist reports or assessments
- A concise non-technical summary of the project results.

An EHER summary sheet will also be completed within four weeks and supplied to CBCAO. Results will be published, to at least a summary level (i.e. round-up in *Essex Archaeology & History*) in the year following the archaeological field work. An allowance will be made in the project costs for the report to be published in an adequately peer reviewed journal or monograph series.

## **Archive Deposition**

It is a policy of Colchester Borough Council that the integrity of the site archive be maintained (i.e. all finds and records should be properly curated by a single organisation), with the archive available for public consultation. To achieve this desired aim it is assumed that the full archive will be deposited in Colchester Museums *unless otherwise agreed in advance*. (A full copy of the archive shall in any case be deposited).

**By accepting this WSI, client agrees to deposit the archive, including all artefacts, at Colchester & Ipswich Museum.**

The requirements for archive storage will be agreed with the curating museum.

If the finds are to remain with the landowner, a full copy of the archive will be housed with the curating museum.

The archive will be deposited with Colchester & Ipswich Museum within 3 months of the completion of the final publication report, with a summary of the contents of the archive supplied to CBCAO.

## **Monitoring**

CBCAO will be responsible for monitoring progress and standards throughout the project, and will be kept regularly informed during fieldwork, post-excavation and publication stages.

Notification of the start of work will be given to CBCAO one week in advance of its commencement.

Any variations in this WSI will be agreed with CBCAO prior to them being carried out. CBCAO will be notified when the fieldwork is complete.

The involvement of CBCAO shall be acknowledged in any report or publication generated by this project.

## References

Brown, D	2007	<i>Archaeological Archives: A guide to best practice in creation, compilation, transfer and curation</i>
CAR 8	1995	<i>Colchester Archaeological Report 8: Roman vessel glass from excavations in Colchester, 1971-85</i> by J Price
CAR 9	1993	<i>Colchester Archaeological Report 9: Excavations of Roman and later cemeteries, churches and monastic sites in Colchester, 1971-85</i> by N Crummy, P Crummy & C Crossan
CAT	2014	<i>Health &amp; Safety Policy</i>
CAT Report 412	2011	<i>Archaeological investigations on the 'Alienated Land', Colchester Garrison, Colchester, Essex.</i>
CAT	forthcoming	<i>Archaeological excavations on Area H of the 'Alienated Land', Colchester Garrison, Colchester, Essex.</i>
CBC	2015	<i>Brief for Continuous Archaeological Recording at 10 Salisbury Avenue, Colchester, CO3 3DN.</i> Colchester Borough Council, Planning Dept, July 2015.
CIfA	2014a	<i>Standard and Guidance for an archaeological watching brief</i>
CIfA	2014b	<i>Standard and guidance for the collection, documentation, conservation and research of archaeological materials</i>
CM	2008	<i>Guidelines on standards and practices for archaeological fieldwork in the Borough of Colchester</i> (Colchester & Ipswich Museums)
CM	2008	<i>Guidelines on the Preparation and Transfer of Archaeological Archives to Colchester &amp; Ipswich Museums</i> (Colchester & Ipswich Museums)
David Gurney	2003	<i>Standards for field archaeology in the East of England.</i> East Anglian Archaeology Occasional Papers 14 (EAA 14).
DCLG	2012	<i>National Planning Policy Framework</i>
English Heritage	2006	<i>Management of Research Projects in the Historic Environment (MoRPHE)</i>
Medlycott, M	2011	<i>Research and archaeology revisited: A revised framework for the East of England.</i> East Anglian Archaeology Occasional Papers 24 (EAA 24)

L Pooley



Colchester Archaeological Trust  
 Roman Circus House  
 Roman Circus Walk,  
 Colchester  
 Essex  
 C02 2GZ

tel: 07436 273 304  
 email: [lp@catuk.org](mailto:lp@catuk.org)

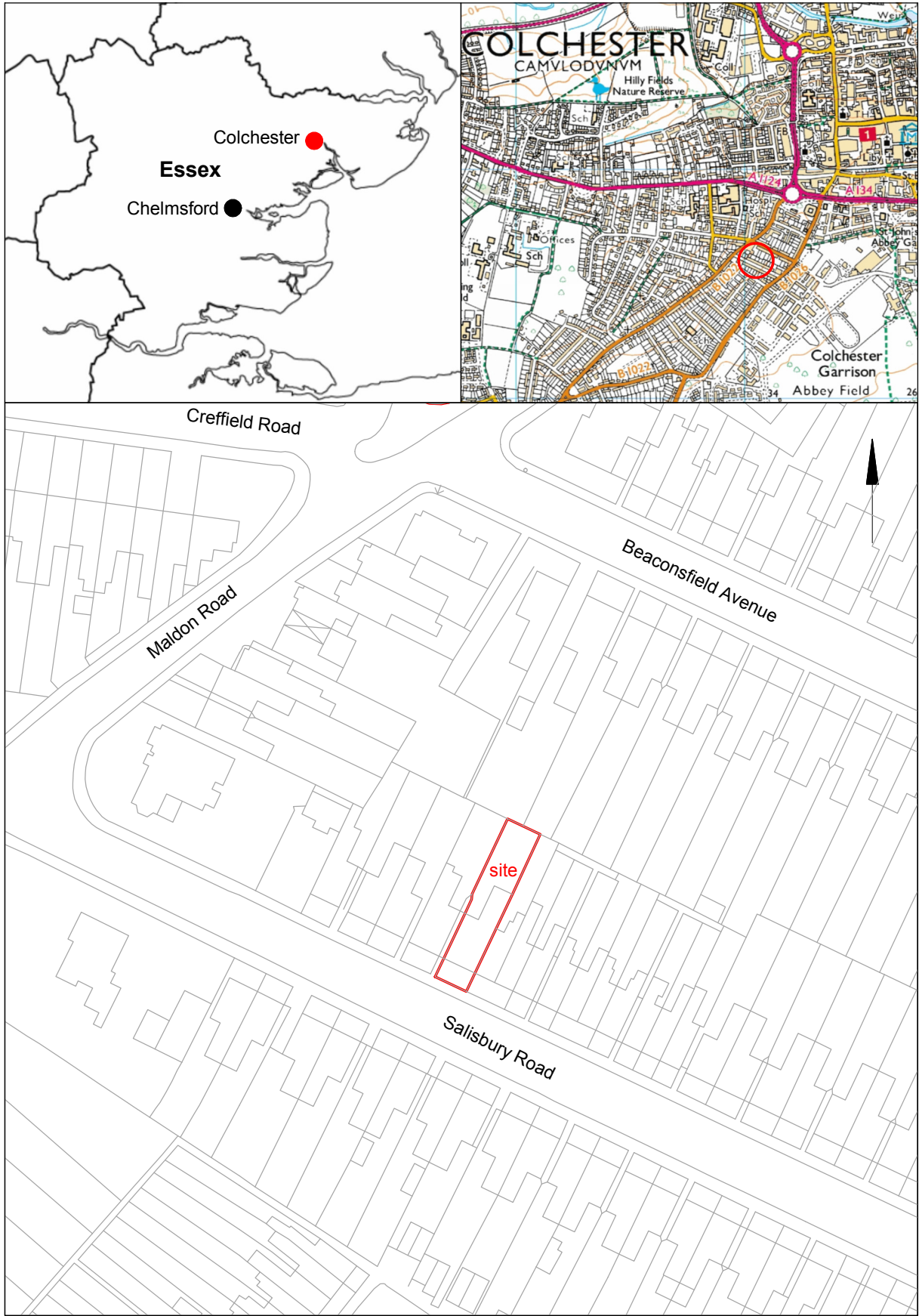

© Crown copyright. All rights reserved. Licence number 100039294.

Fig 1 Site location.

0 50 m



# OASIS DATA COLLECTION FORM: England

[List of Projects](#) | [Manage Projects](#) | [Search Projects](#) | [New project](#) | [Change your details](#) | [HER coverage](#) | [Change country](#) | [Log out](#)

## Printable version

**OASIS ID: colchest3-228444**

### Project details

Project name	Archaeological monitoring and recording at 10 Salisbury Avenue, Colchester, Essex, CO3 3DN
Short description of the project	Archaeological monitoring and recording was carried out at 10 Salisbury Avenue, Colchester, Essex in advance of the construction of a rear side extension. Despite being located in an area of known Roman burials, no significant archaeological horizons were exposed.
Project dates	Start: 04-10-2016 End: 07-10-2016
Previous/future work	No / Not known
Any associated project reference codes	146474 - Planning Application No.
Any associated project reference codes	15/10j - Contracting Unit No.
Any associated project reference codes	COLEM: 2016.101 - Museum accession ID
Any associated project reference codes	ECC3886 - HER event no.
Type of project	Recording project
Site status	None
Current Land use	Other 5 - Garden
Monument type	PIT Modern
Significant Finds	POTTERY Modern
Significant Finds	CLAY PIPE Modern
Investigation type	""Watching Brief""
Prompt	National Planning Policy Framework - NPPF

### Project location

Country	England
Site location	ESSEX COLCHESTER COLCHESTER 10 Salisbury Avenue
Postcode	CO3 3DN
Study area	4.68 Square metres
Site coordinates	TL 9904 2461 51.883939923979 0.892425795914 51 53 02 N 000 53 32 E Point

**Project creators**

Name of Organisation Colchester Archaeological Trust

Project brief originator CBC Archaeological Officer

Project design originator Laura Pooley

Project director/manager Chris Lister

Project supervisor Alec Wade

Type of sponsor/funding body Owner

**Project archives**

Physical Archive Exists? No

Digital Archive recipient Colchester Museum

Digital Archive ID COLEM: 2016.101

Digital Media available "Images raster / digital photography", "Survey"

Paper Archive recipient Colchester Museum

Paper Archive ID COLEM: 2016.101

Paper Media available "Context sheet", "Miscellaneous Material", "Photograph", "Plan", "Report", "Section"

**Project bibliography 1**

Publication type Grey literature (unpublished document/manuscript)

Title Archaeological monitoring and recording at 10 Salisbury Avenue, Colchester, Essex, CO3 3DN: October 2016

Author(s)/Editor(s) Pooley, L.

Other bibliographic details CAT Report 1027

Date 2016

Issuer or publisher Colchester Archaeological Trust

Place of issue or publication Colchester

Description A4 ringbound loose leaf

URL <http://cat.essex.ac.uk/all-reports.html>

Entered by Laura Pooley (lp@catuk.org)

Entered on 25 October 2016

# OASIS:

Please e-mail [Historic England](#) for OASIS help and advice

© ADS 1996-2012 Created by [Jo Gilham and Jen Mitcham](#), [email](#) Last modified Wednesday 9 May 2012

Cite only: <http://www.oasis.ac.uk/form/print.cfm?id=266567> for this page